

ECONOMY AND STRATEGY CONSULTANCY SERVICES



**ESDH**



EKONOMİ VE STRATEJİ DANIŞMANLIK HİZMETLERİ

# DÜNYA VE TÜRKİYE EKONOMİSİ GELİŞMELER VE BEKLENTİLER 2022/2023



**DR.CAN FUAT GÜRLESEL**  
**EKONOMİ VE STRATEJİ DANIŞMANLIK HİZMETLERİ**  
**15 AĞUSTOS 2022**

**ÖNÜMÜZDEKİ 4 ÇEYREK  
DÜNYA'DA GEÇİM - TÜRKİYE'DE SEÇİM**

	2022 Q3	2022 Q4	2023 Q1	2023 Q2
<b>DÜNYA</b> 	<b>PARASAL SIKILAŞMANIN ARTTIĞI ENFLASYONUN 2023 HAZİRAN'DAN İTİBAREN DÜŞECEĞİ BÜYÜMENİN YAVAŞLAYACAĞI SAVAŞ RİSKLERİNİN SÜRECEĞİ BİR DÖNEM OLACAK</b>			
<b>TÜRKİYE</b> 	<b>DÖVİZ KRİZİNE GİRMEYE ÇALIŞILAN YÜKSEK ENFLASYON İÇİNDE HAZİRAN AYINDAKİ SEÇİMLERE KADAR SİYASETİN VE EKONOMİK POPULİZMİN ÖNE ÇIKTIĞI BİR DÖNEM OLACAK</b>			



## ABD BÜYÜME TAHMİNLERİ

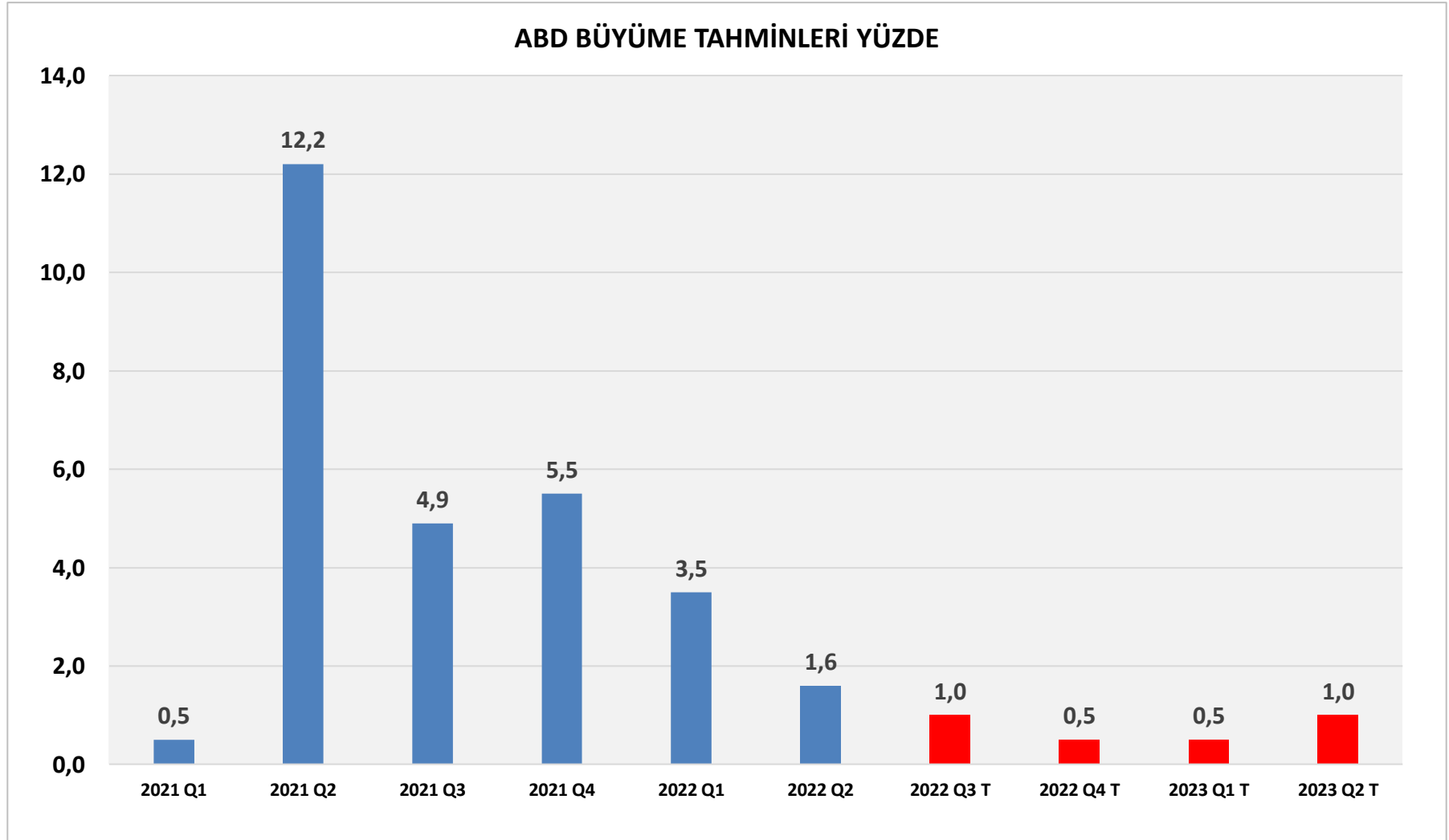



## EURO BÖLGESİ BÜYÜME TAHMİNLERİ

EURO BÖLGESİ BÜYÜME TAHMİNLERİ YÜZDE

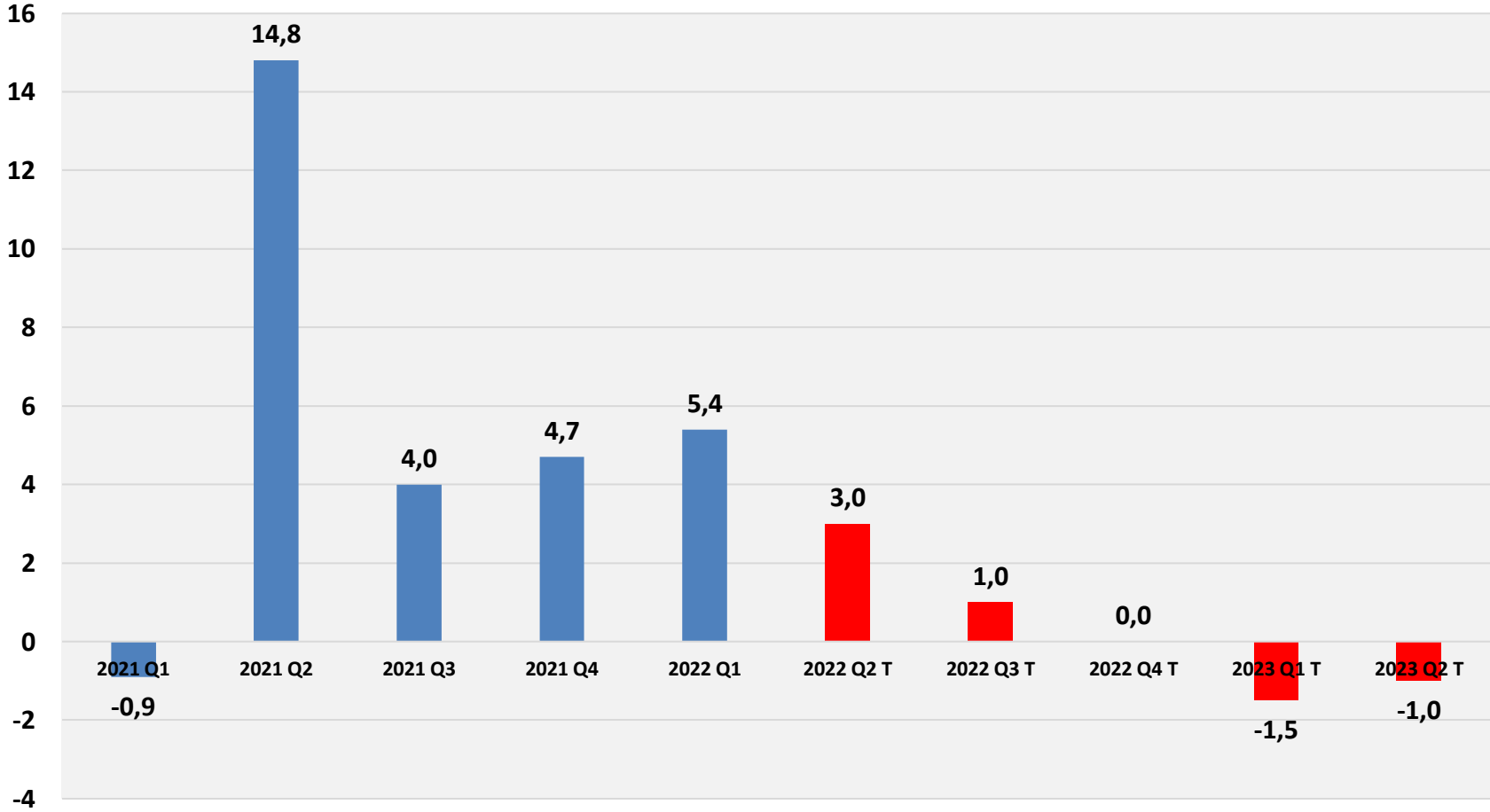



## İNGİLTERE EKONOMİSİNDE BEKLENTİLER

BÜYÜME ÇEYREK DÖNEM YÜZDE

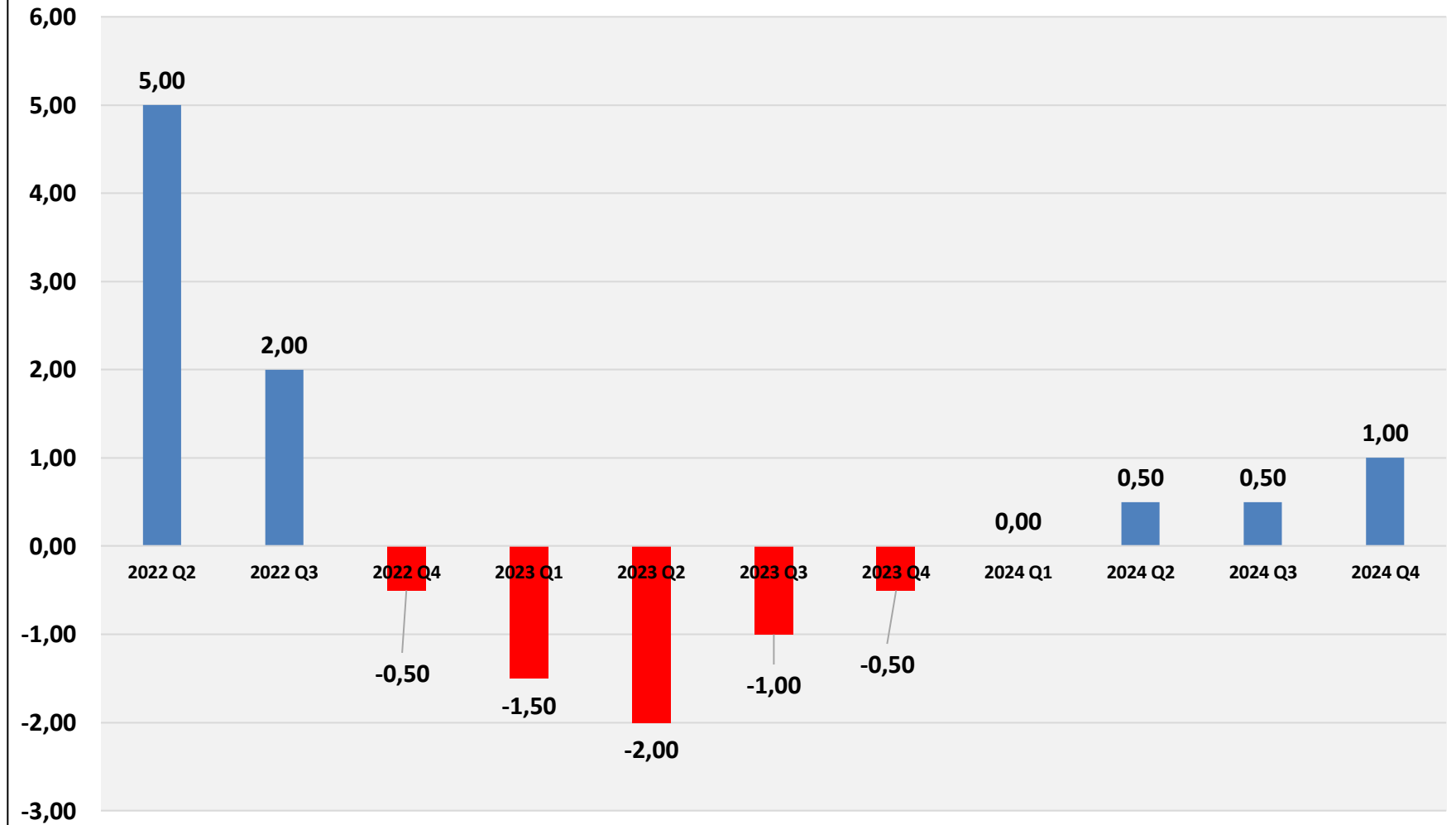

## 2022 İLK YARI AVRUPA BİRLİĞİ HAZİR GİYİM HARCAMALARI

AB - 27 BİR ÖNCEKİ YILIN AYNI AYINA GÖRE DEĞİŞİM YÜZDE

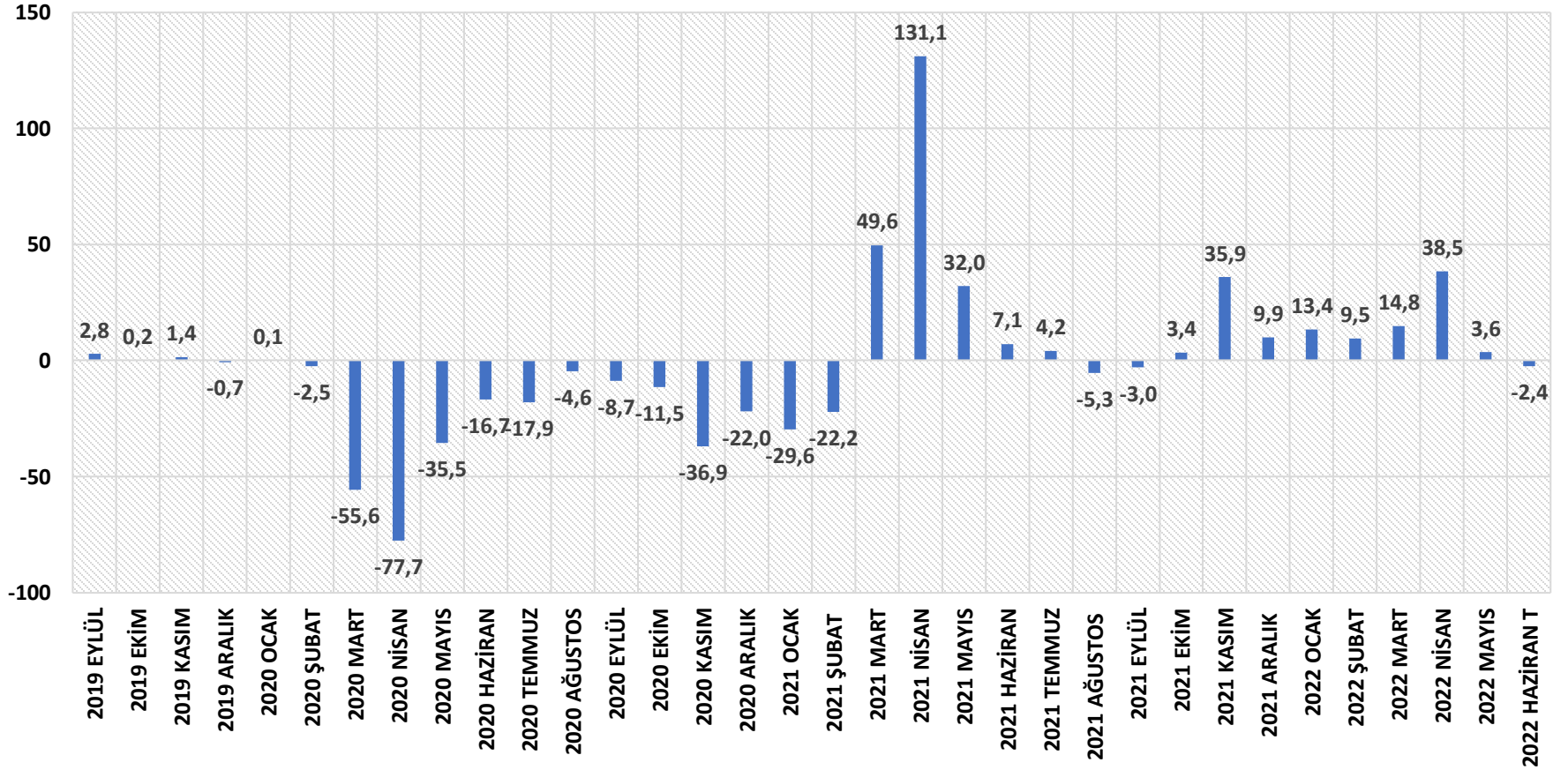

## EURO BÖLGESİ PERAKENDE SATIŞLAR

## Eurozone Retail Sales

Yoy change, %

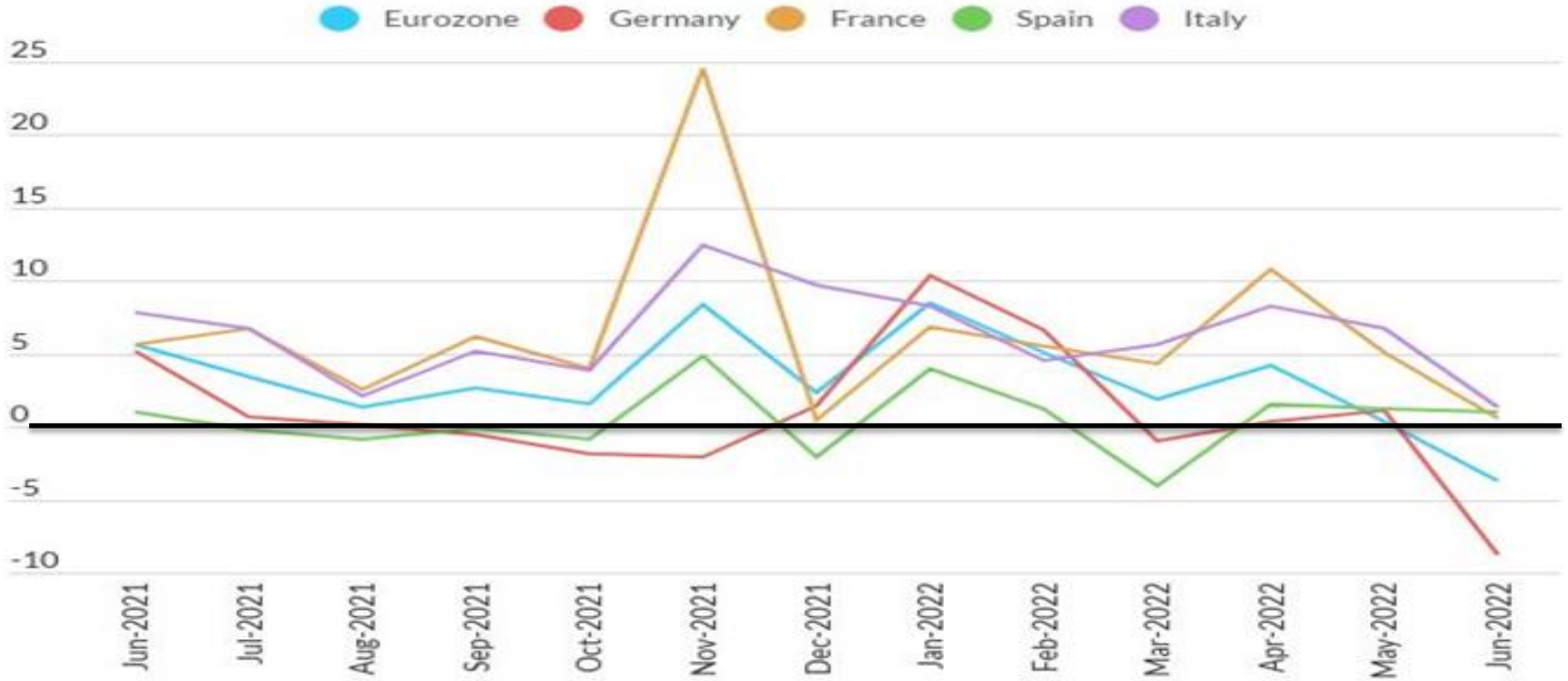

Source: Fitch Ratings, Trading Economics

**FitchRatings**

## 2022 İLK YARI ABD HAZIR GİYİM HARCAMALARI

## ABD HAZIR GİYİM HARCAMALARI MİLYAR DOLAR

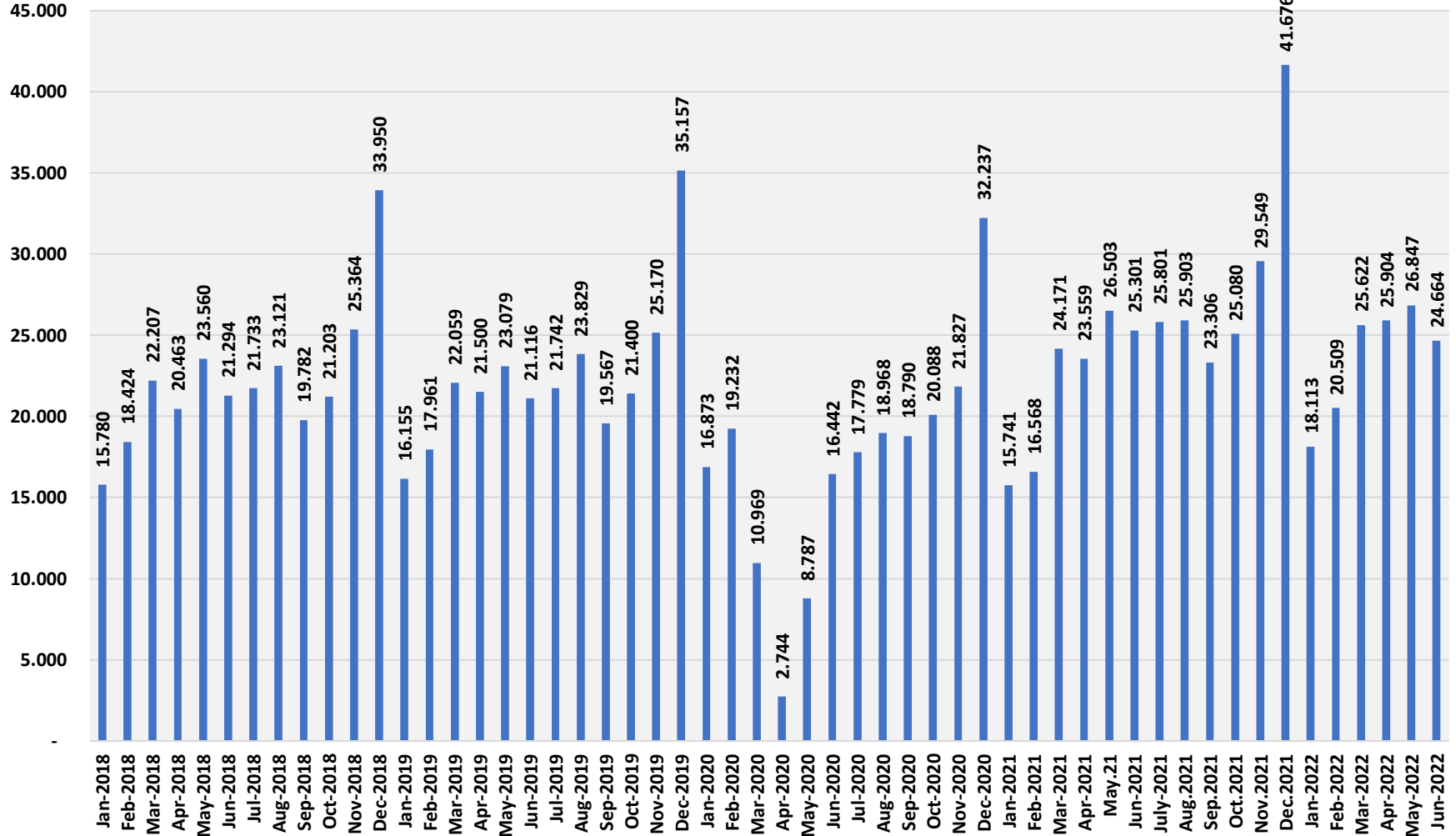



## 2022 İLK YARI İNGİLTERE HAZIR GİYİM HARCAMALARI

## İNGİLTERE HAZIR GİYİM HARCAMALARI MİLYON STERLİN

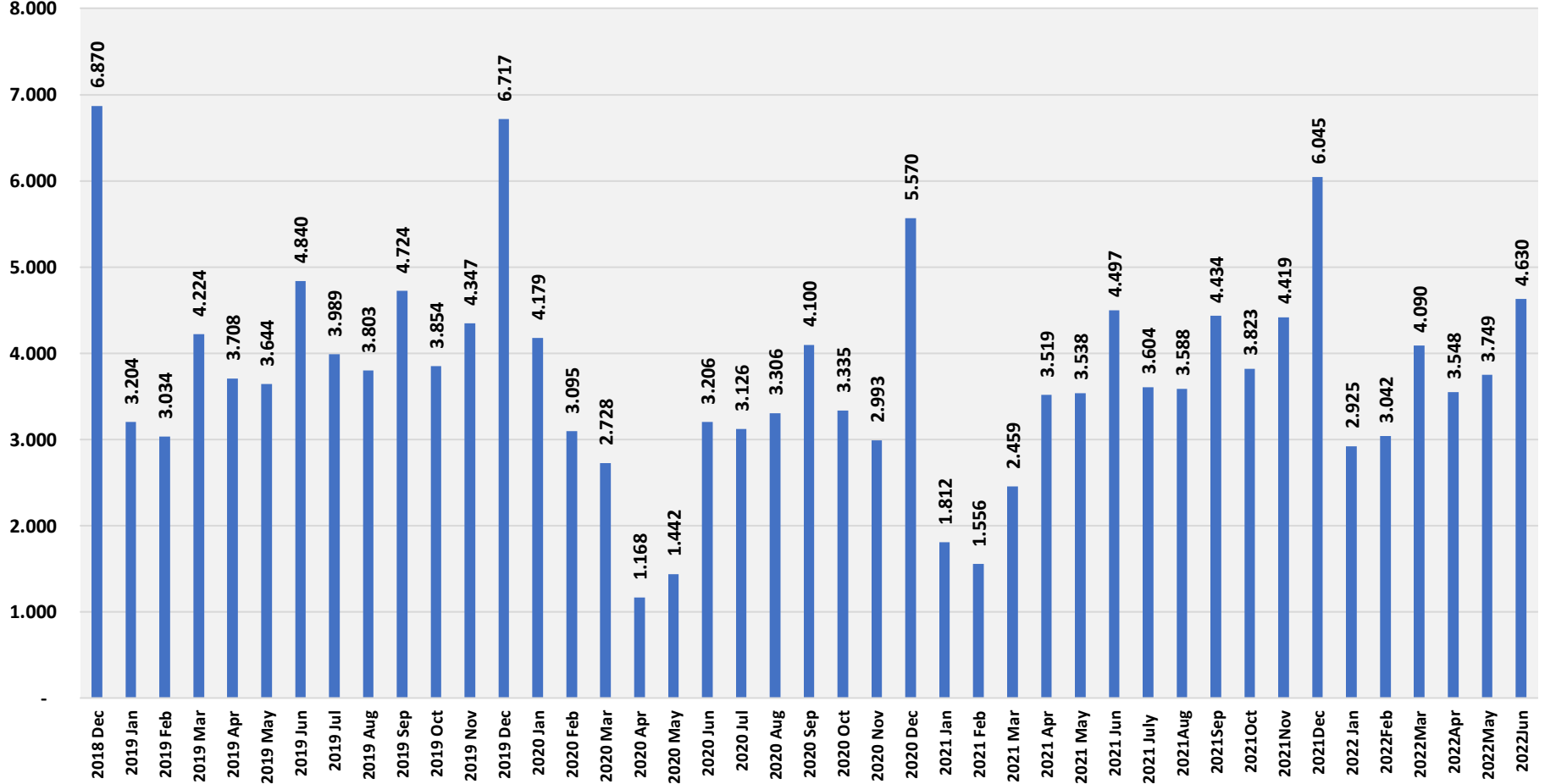



# EURO DOLAR PARİTESİ 1'E YAKIN KALACAK

## EURO DOLAR PARİTESİ

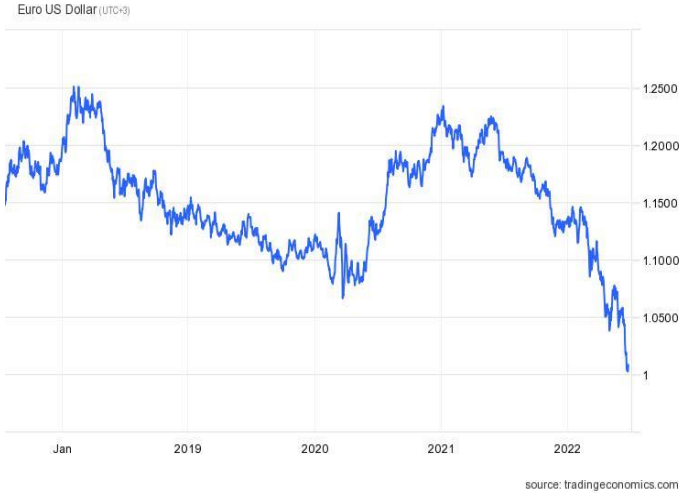

## EURO DOLAR PARİTESİ BEKLENTİLER VADELİ İŞLEMLER 15 AĞUSTOS 2022

AYLAR	PARİTE
<u>Cash</u>	1,0205
<u>Aug 22</u>	1,0224
<u>Sep 22</u>	1,0263
<u>Oct 22</u>	1,0283
<u>Dec 22</u>	1,0323
<u>Mar 23</u>	1,0365
<u>Jun 23</u>	1,0401
<u>Sep 23</u>	1,0463
<u>Dec 23</u>	1,0519
<u>Mar 24</u>	1,0575
<u>Jun 24</u>	1,0632
<u>Sep 24</u>	1,0678
<u>Dec 24</u>	1,0714



## NAVLUN FİYATLARI (DOLAR 40 FEET KONTEYNER)

## DREWRY KONTEYNER 40 FT NAVLUN FİYATI DOLAR

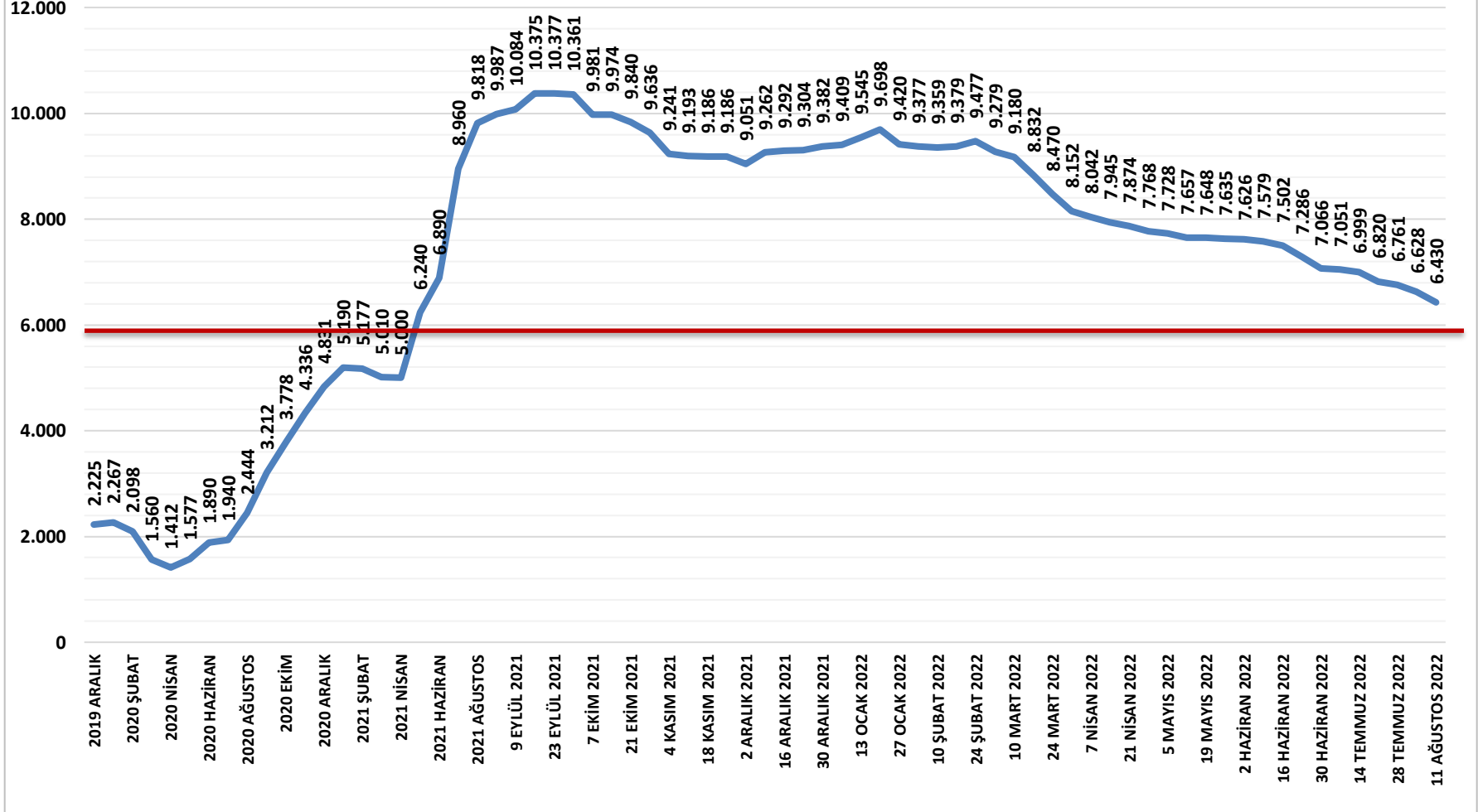



## NAVLUN FİYATLARI (DOLAR 40 FEET KONTEYNER)

Route	28-Jul-22	4-Aug-22	11-Aug-22	Weekly change (%)	Annual change (%)
Composite Index	\$6,762	\$6,628	\$6,430	-3% ▼	-32% ▼
Shanghai - Rotterdam 	\$9,154	\$8,939	\$8,833	-1% ▼	-35% ▼
Rotterdam - Shanghai	\$1,197	\$1,199	\$1,195	0%	-28% ▼
Shanghai - Genoa 	\$9,929	\$9,741	\$8,779	-10% ▼	-32% ▼
Shanghai - Los Angeles 	\$7,199	\$6,985	\$6,834	-2% ▼	-34% ▼
Los Angeles - Shanghai	\$1,259	\$1,263	\$1,258	0%	-14% ▼
Shanghai - New York 	\$9,827	\$9,774	\$9,749	0%	-28% ▼
New York - Rotterdam	\$1,274	\$1,292	\$1,290	0%	10% ▲
Rotterdam - New York	\$6,921	\$6,939	\$6,945	0%	9% ▲

## PAMUK FİYATLARINDA GELİŞMELER

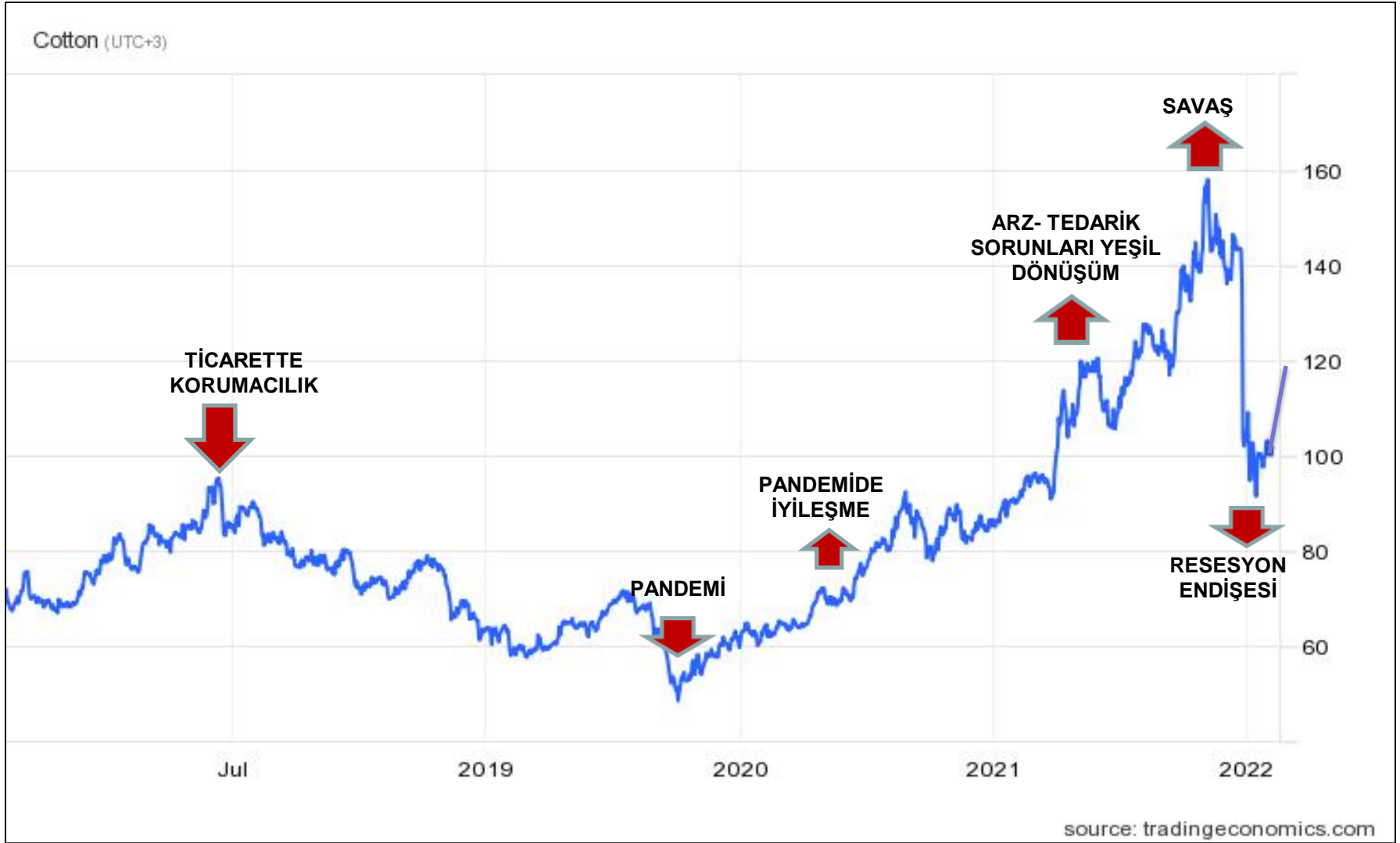

# 2022 YILINDA 100 MİLYAR DOLAR DIŞ TİCARET AÇIĞI 45 MİLYAR DOLAR CARİ AÇIK BEKLENTİSİ

CARİ İŞLEMLER DENGESİ YILLIKLANDIRILMIŞ MİLYAR DOLAR

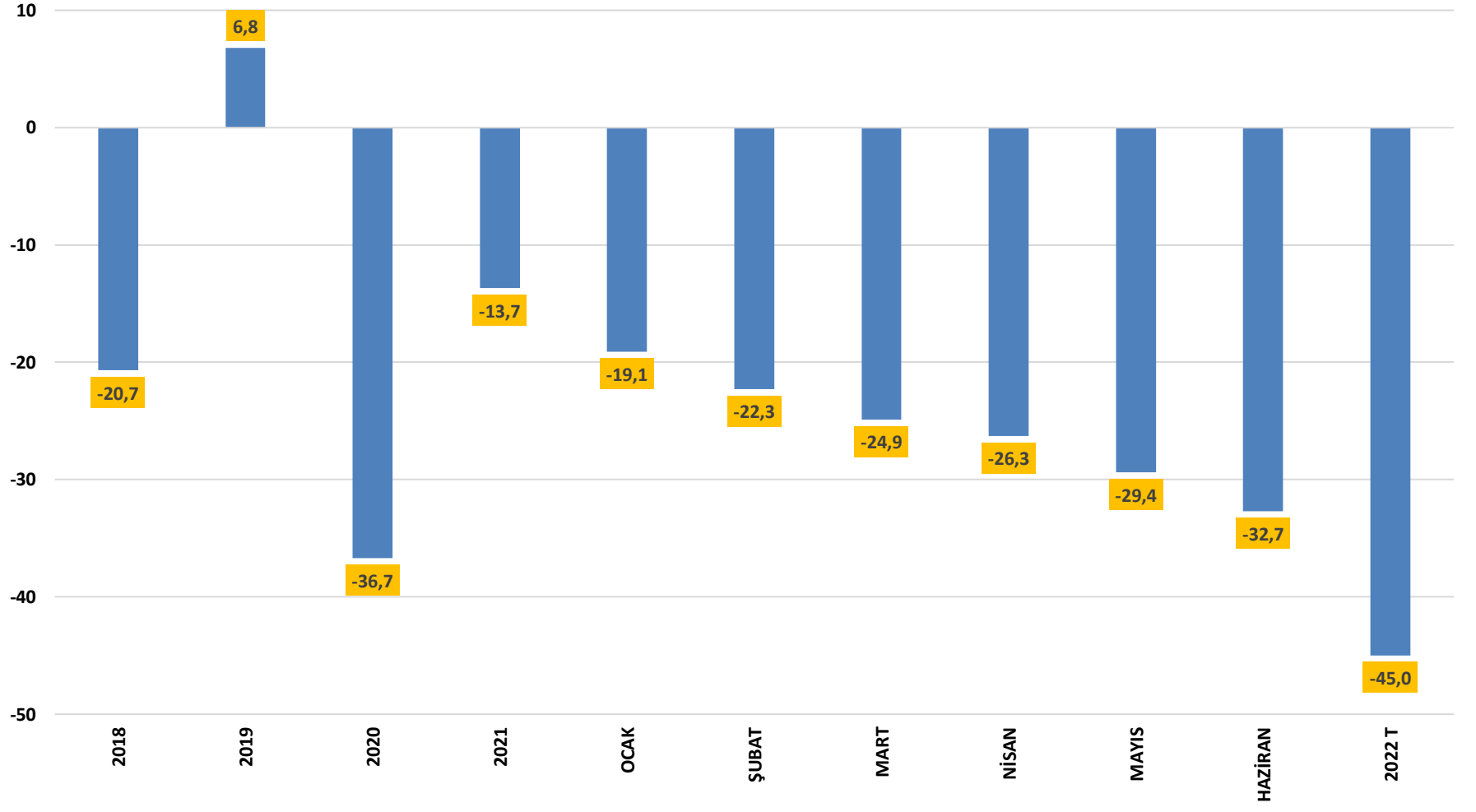



# MERKEZ BANKASI REZERVLERİNDE GELİŞMELER

## SON İKİ HAFTADA YENİ GİRİŞLER

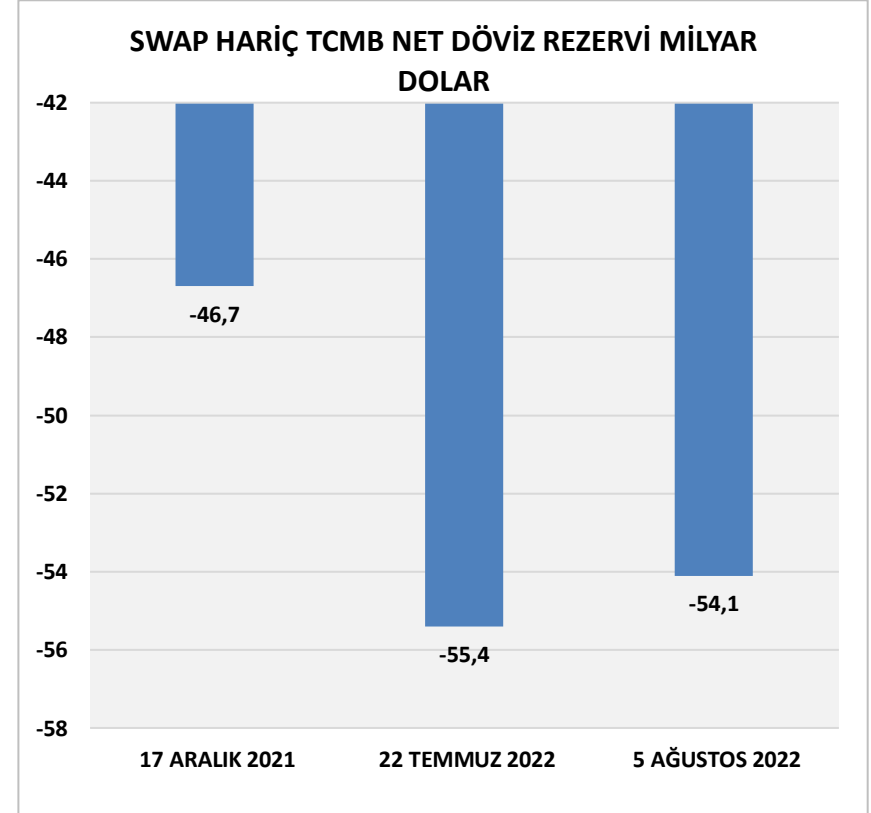
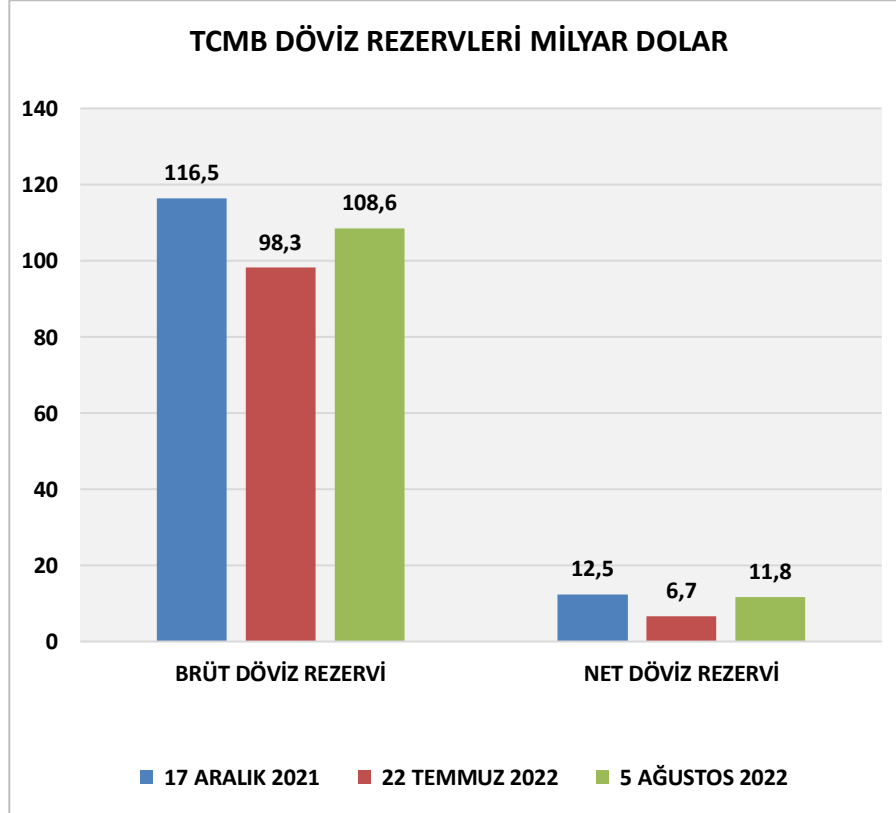



# TÜRKİYE'NİN KREDİ TAKAS RİSK (CDS) PRİMİ YÜKSELDİ

## TÜRKİYE 5 YILLIK CDS PUANI

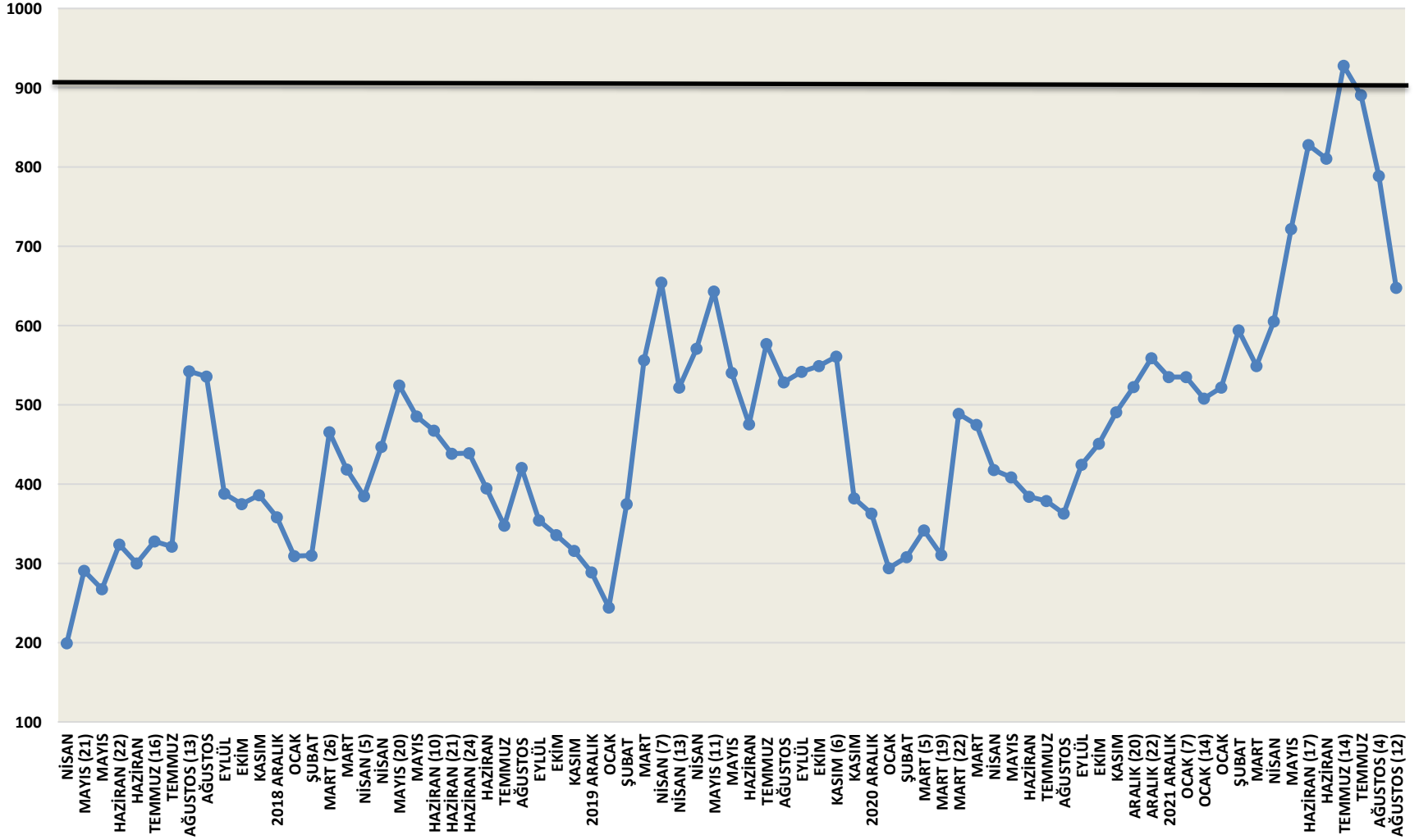



## TÜRKİYE KREDİ NOTLARINDA DÜŞÜŞ

## Credit Rating Scales by Agency, Long-Term

Moody's	S&P	Fitch	
Aaa	AAA	AAA	Prime
Aa1	AA+	AA+	High grade
Aa2	AA	AA	
Aa3	AA-	AA-	
A1	A+	A+	Upper medium grade
A2	A	A	
A3	A-	A-	
Baa1	BBB+	BBB+	Lower medium grade
Baa2	BBB	BBB	
Baa3	BBB-	BBB-	
Ba1	BB+	BB+	Non-investment grade speculative
Ba2	BB	BB	
Ba3	BB-	BB-	
B1	B+	B+	Highly speculative
B2	B	B	
B3	B-	B-	
Caa1	CCC+	CCC	Substantial risk
Caa2	CCC		Extremely speculative
Caa3	CCC-		Default imminent with little prospect for recovery
Ca	CC	CC	
	C	C	
C	D	D	In default
/			
/			

"Junk"

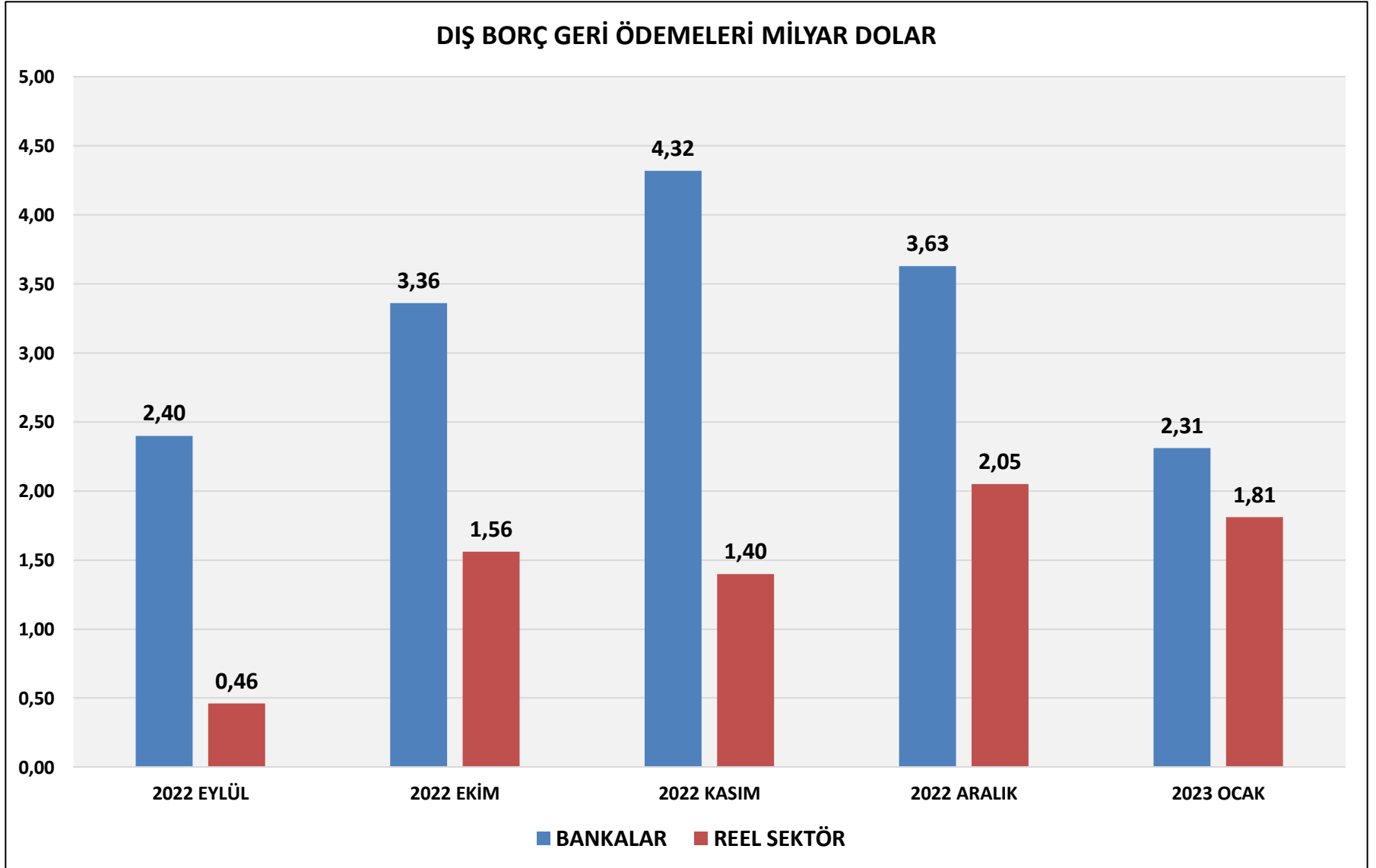

**DIŞ BORÇ GERİ ÖDEMELERİNİN SÜRDÜRÜLMESİ ÇOK ÖNEMLİ**

## DTH GELİŞMELERİ 20 ARALIK ÖNCESİ VE SONRASI EKONOMİDE TEK DÖVİZ KAYNAĞI DTH'LAR

DÖVİZ TEVDİAT HESAPLARINDA GELİŞMELER MİLYAR DOLAR

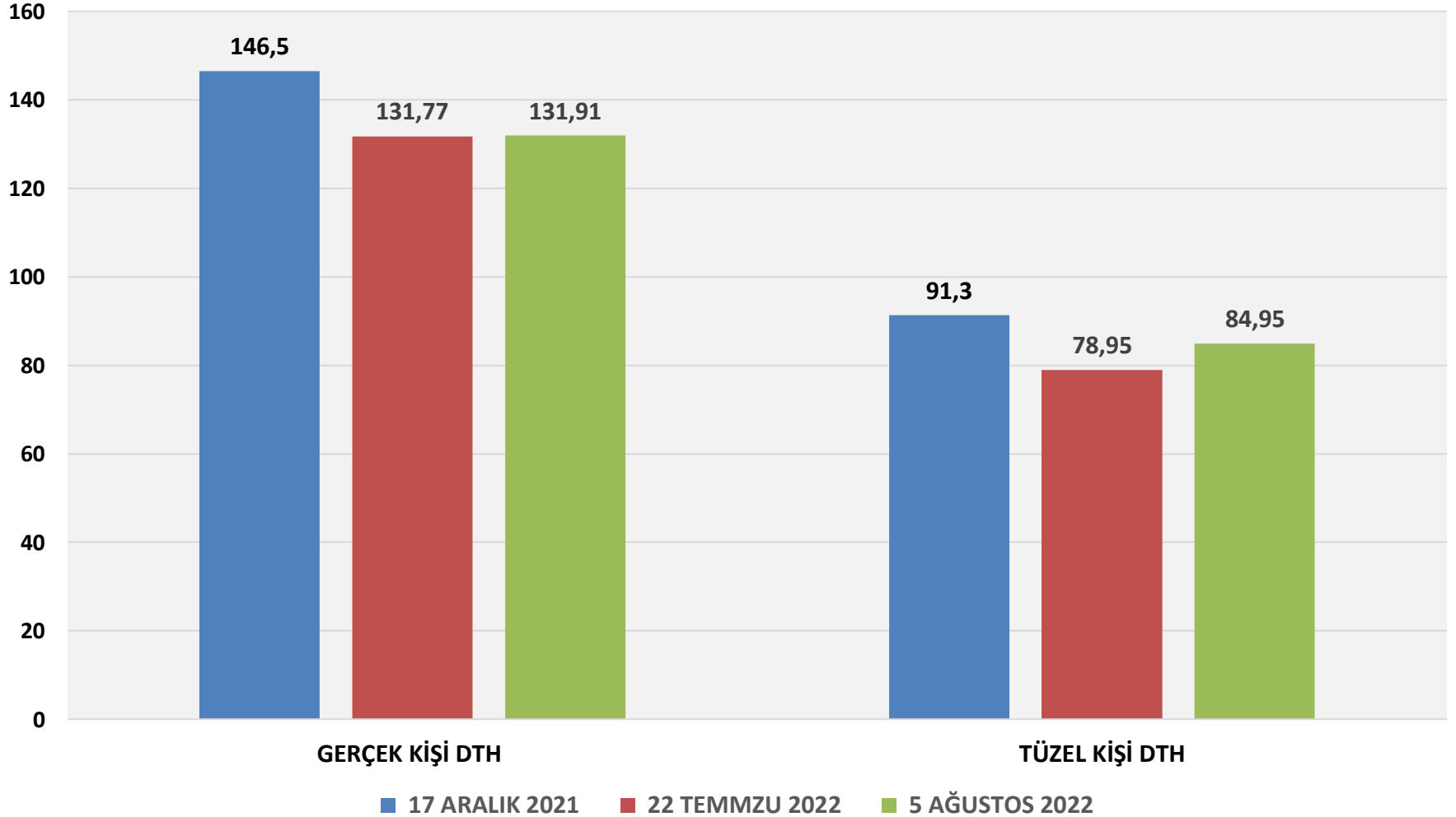



## KISITLAYICI VE KOŞULLU KREDİ VE MEVDUAT POLİTİKASI ŞİRKETLERİN DÖVİZ VARLIKLARINA ERİŞME HEDEFİ

	<b>KREDİ VE MEVDUAT PİYASASINDA GELİŞMELER</b>
1	TL CİNSİ ROTATİF KREDİLERİN KULLANIMI EN AZA İNDİ (BANKALARA KARŞILIK GELDİ)
2	6-12 AY VADELİ TL CİNSİ KREDİ KULLANIMINDA FAİZ ORANLARI YÜZDE 40 SEVİYELERİNDE BANKALAR DA ÇOK SINIRLI KULLANDIRIYOR
3	DÖVİZ KREDİLERİ DURDU EXİMBANK VE BANKALAR FAİZLER YÜZDE 10-12
4	EXİMBANK TL KREDİLERİNDE SINIRLAMA VAR + FAİZİ YÜZDE 24'E ÇIKTI (TCMB SINIRLAMASI)
5	TCMB TL REESKONT KREDİLERİ TEK UYGUN KAYNAK ANCAK DÖVİZLİ İŞLEMLERLE KOŞULLU KULLANILIYOR
6	TCMB TL REESKONT YATIRIM KREDİSİ KULLANDIRILMIYOR
7	KREDİLER BÜYÜK ÖLÇÜDE FATURA KARŞILIĞI VERİLİYOR
8	BANKALARA KKM HEDEFİ GERÇEK KİŞİ VE ŞİRKETLERİN DTH'DAN KKM DÖNDÜRME ÇABASI (1 EYLÜL) KARŞILIĞINDA UYGUN TL KREDİLER % 20-22 FAİZ
9	AĞUSTOS AYINDA ŞİRKETLERİN KKM DÖNÜŞÜ 345 MİLYAR TL
10	DTH FAİZLERİ YÜZDE 5-6 – TL MEVDUAT FAİZLERİ YÜZDE 17-18

## TÜRK LİRASI ÖNGÖRÜLER



TÜRK LİRASI DOLAR BEKLENTİLERİ DOLAR/TL

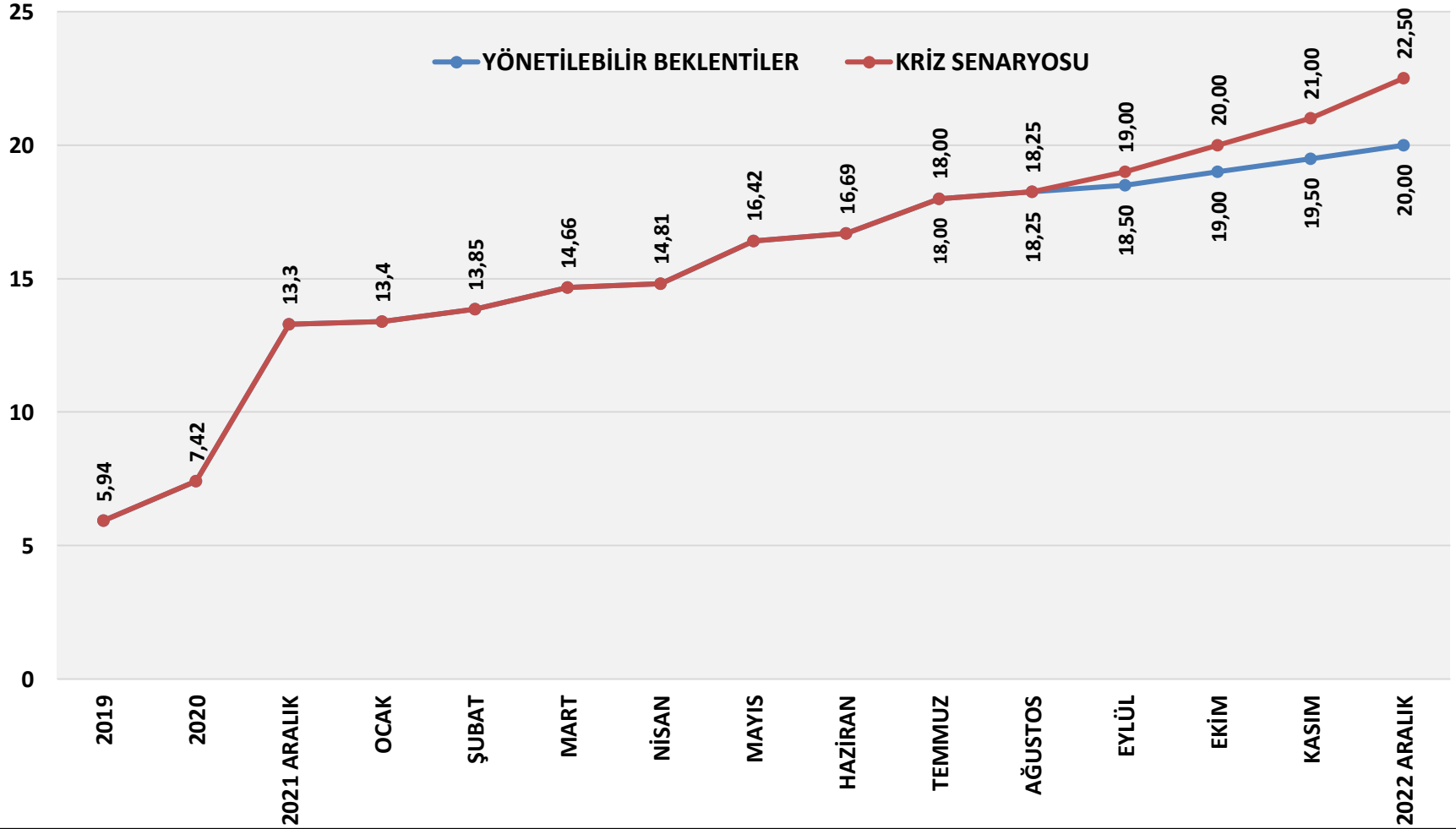

## HAZIR GIYİM SEKTÖRÜ ALINAN YURTIÇİ SİPARİŞLER

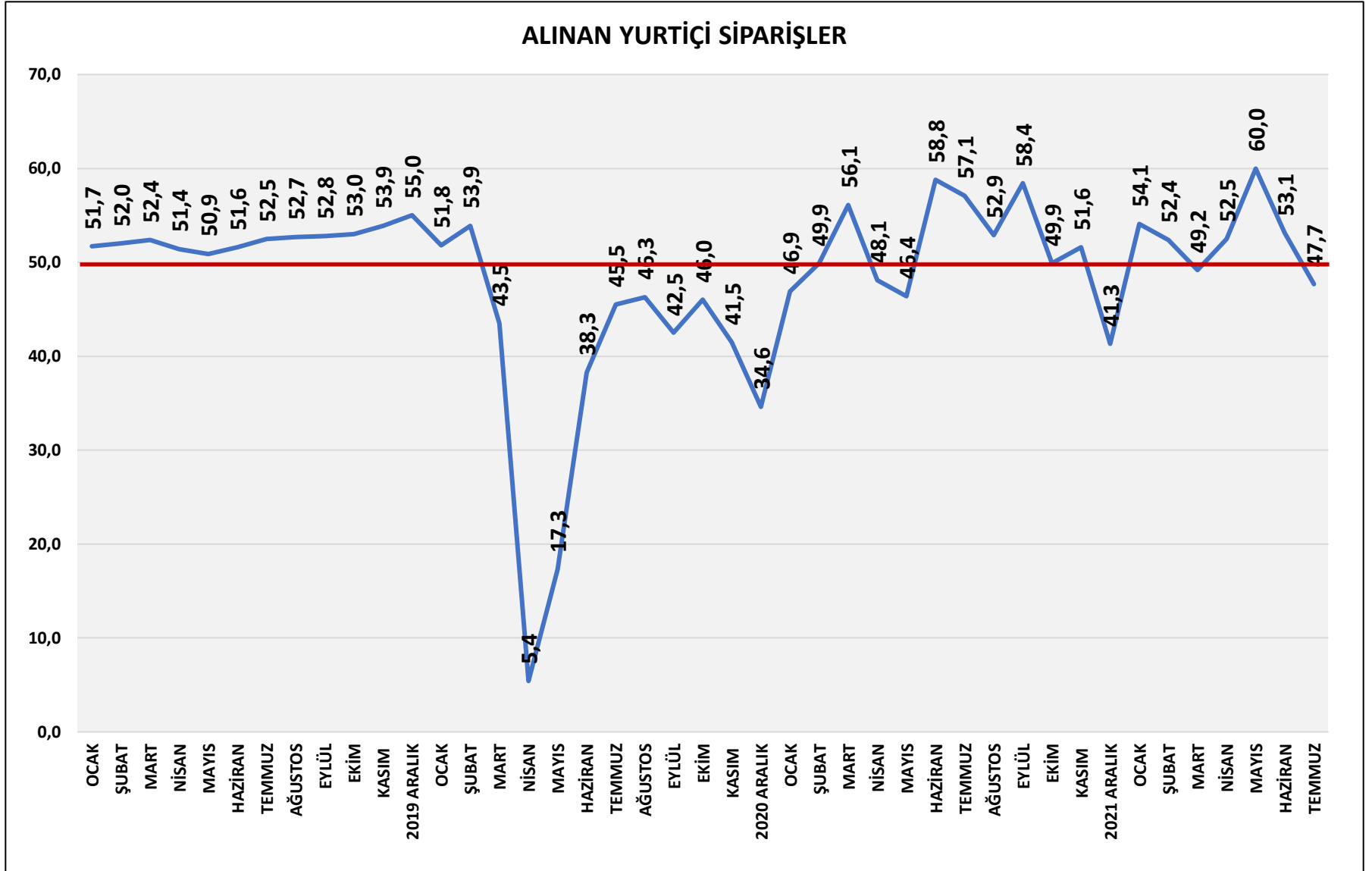

## HAZIR GİYİM SEKTÖRÜ ALINAN İHRACAT SİPARİŞLERİ

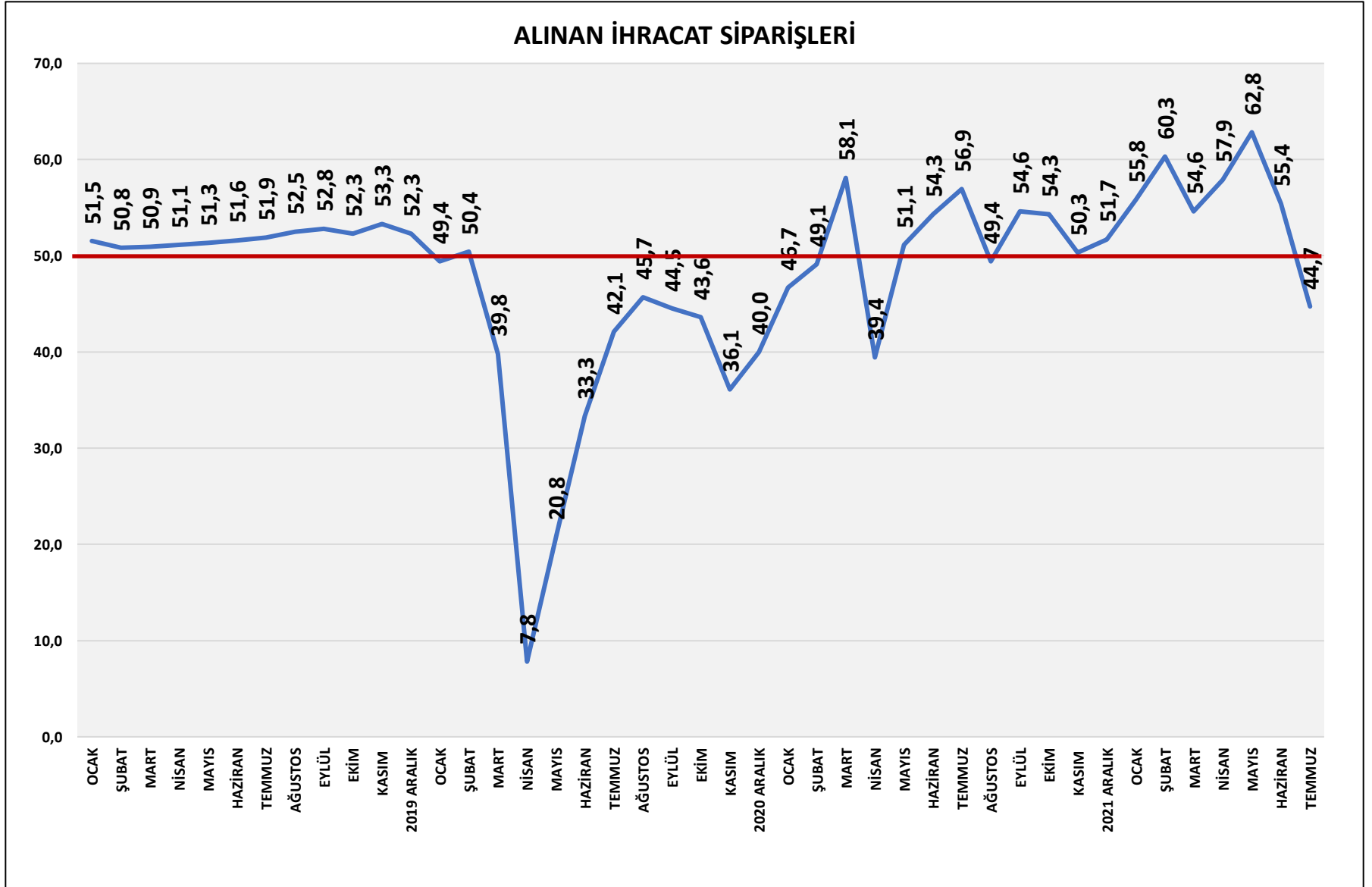

---

**ECONOMY AND STRATEGY CONSULTANCY SERVICES**



**ESDH**

**EKONOMİ VE STRATEJİ DANIŞMANLIK HİZMETLERİ**

**EKONOMİ VE STRATEJİ DANIŞMANLIK HİZMETLERİ**

**SERGÜL SOKAK, SARAL SİTESİ C.BLOK D.10 GAYRETTEPE-BEŞİKTAŞ İSTANBUL TEL 0212 352 87 95**

**[www . e s d h . com . tr](http://www.esdh.com.tr)**

---